

# Patient report

Bio-Rad                      DATE: 09/07/2019  
D-10                         TIME: 08:02 PM  
S/N: #DJ4I016123        Software version: 4.30-2  
Sample ID:                 10558541  
Injection date             09/07/2019 07:13 PM  
Injection #: 32             Method: HbA1c  
Rack #: ---                 Rack position: 2

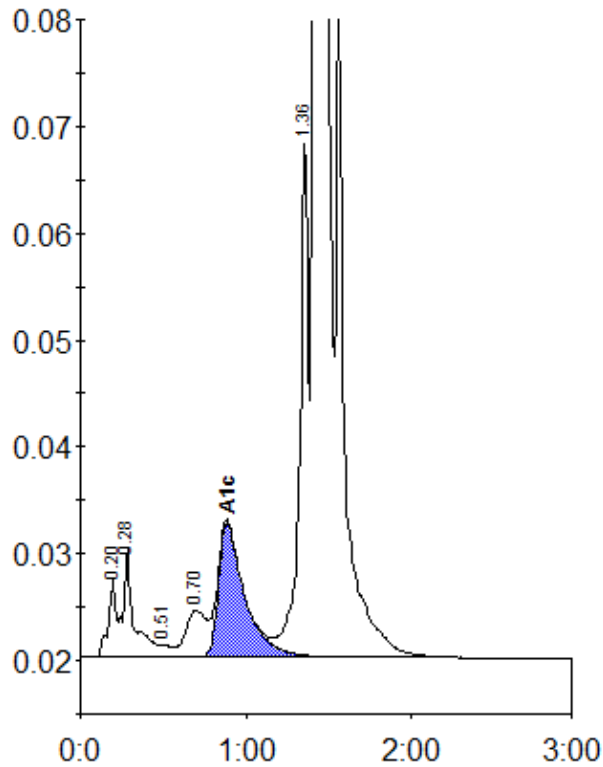

Peak table - ID: 10558541

Peak	R.time	Height	Area	Area %
A1a	0.20	7276	23198	0.7
A1b	0.28	10121	47281	1.4
F	0.51	1122	4701	0.1
LA1c/CHb-1	0.70	4363	38607	1.1
A1c	0.89	12593	138177	5.5
P3	1.36	48085	175993	5.1
A0	1.42	899730	2990480	87.5
Total Area:		3418438		

Concentration:	%
A1c	5.5